

SENATOR BOB JOHNSON'S LANDING, SNOOK HAVEN ADDITION PHASE I, AND SNOOK HAVEN UPDATE

*Rob LaDue, Manager, Park Planning and Capital Program
Parks, Recreation and Natural Resources*

Presentation Outline

- *Review Background Information*
- *Review the Phased Conceptual Plans*
- *Next steps & timeline*

SENATOR BOB JOHNSON'S LANDING: AERIAL MAP

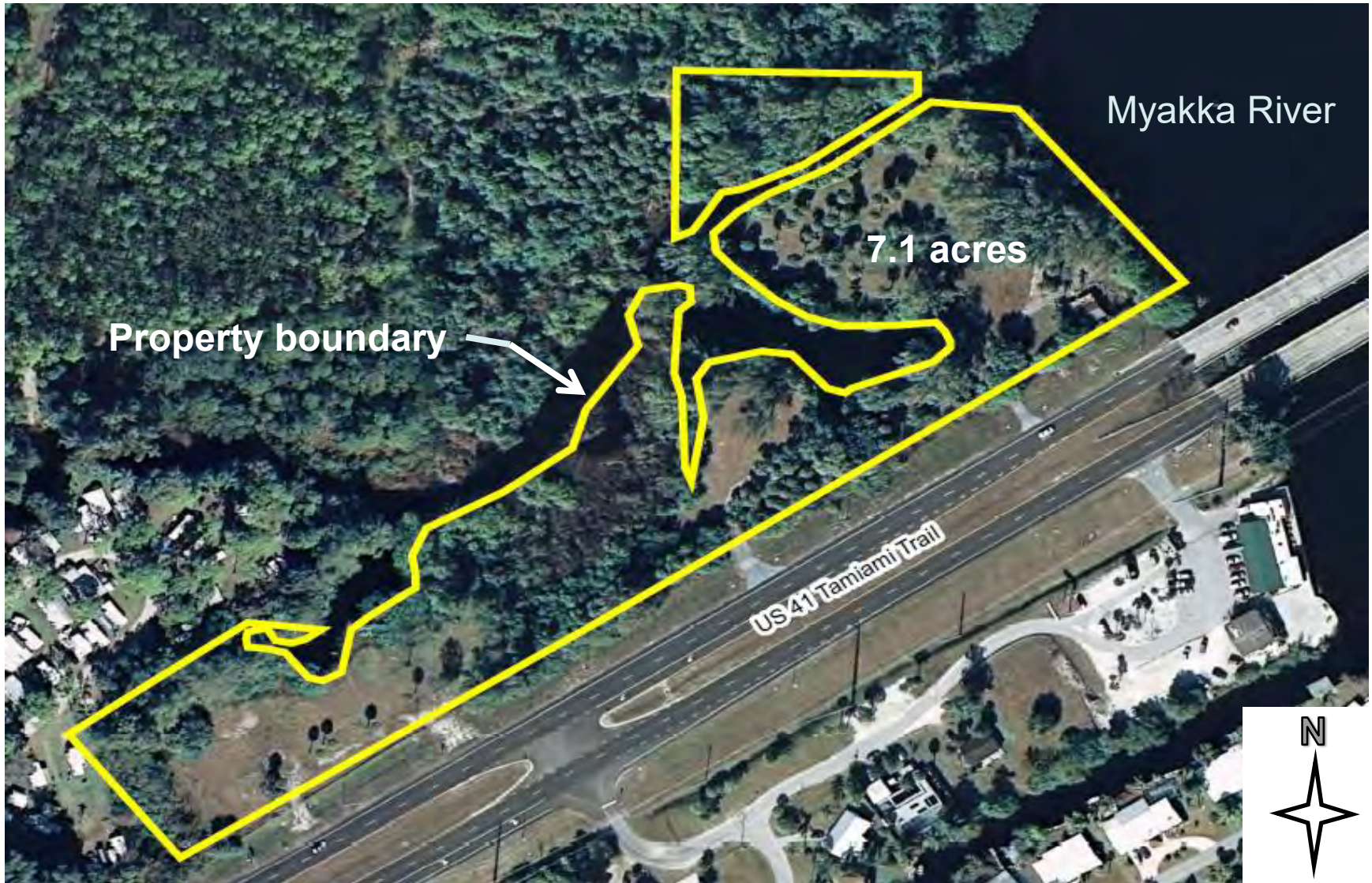

SENATOR BOB JOHNSON LANDING BACKGROUND

- **July 2014 – Parks Advisory and Recreation Council (PARC) recommended approval of the Phase I Preliminary Improvements Plan including a *pilot* rowing facility for visiting teams;**
- **October 2014 – County held a celebration on-site to honor Senator Bob Johnson for his legacies, including his work to protect the Myakka River as a “Florida Wild and Scenic River”**
- **January 2015 – Board of County Commissioners approved phased concept plan for park**

SENATOR BOB JOHNSON'S LANDING

PHASED CONCEPT PLAN Senator Bob Johnson's Landing

PHASE I:

- GRASS PARKING
- ADA CANOE/KAYAK LAUNCH
- ADA TRAILS & BOARDWALK
- RIGHT-IN-RIGHT OUT ENTRANCE
- 2-POLE PICNIC SHELTERS
- FENCING/SIGNAGE/BENCHES
- EXOTIC PLANT REMOVAL
- DEMOLISH EXISTING BUILDING

PHASE II:

- RESTROOM CONSTRUCTION
- SECOND PAVED ENTRANCE & TURN LANE (IF REQUIRED)
- PAVED PARKING & STORM-WATER MANAGEMENT (AS NEEDED)

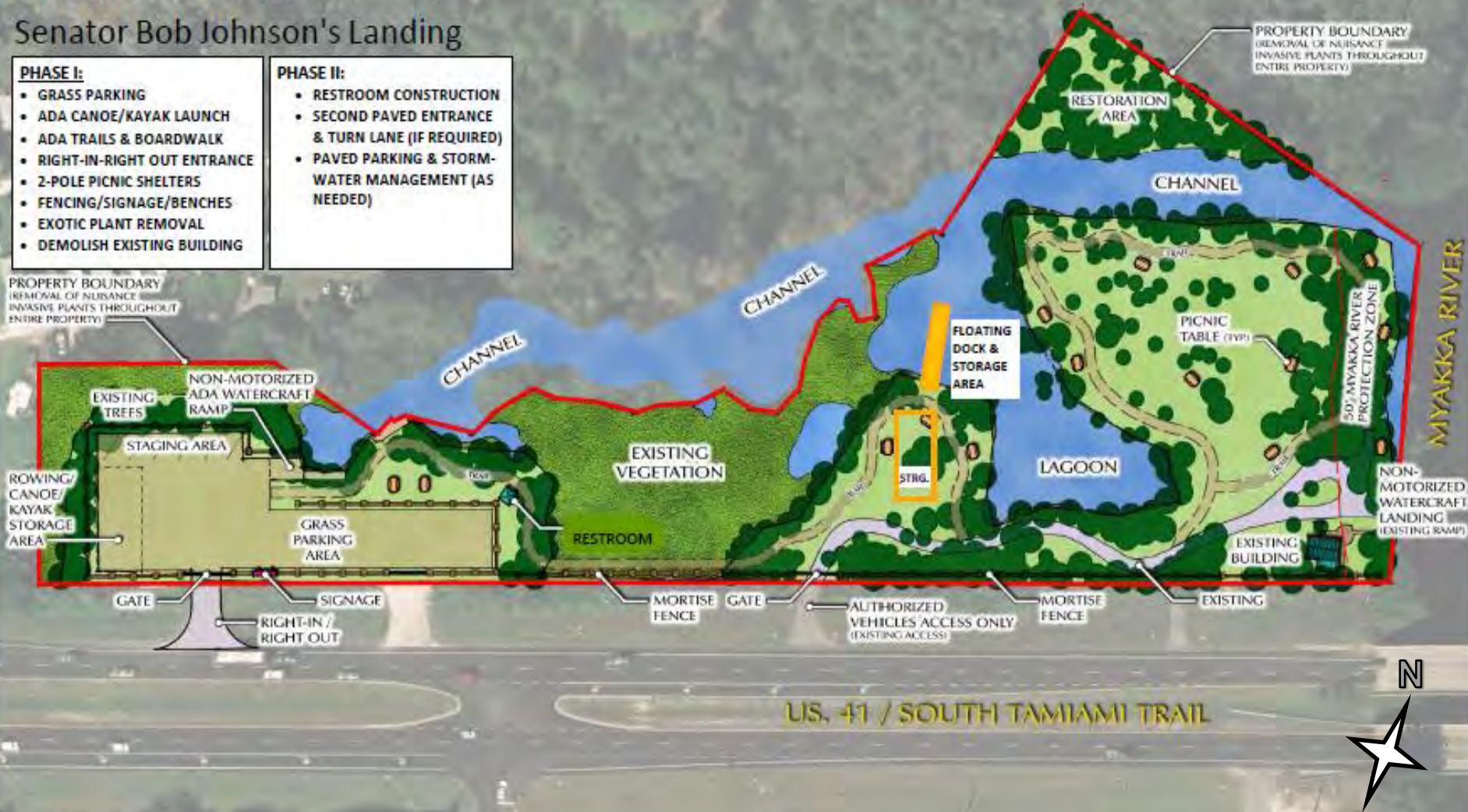

SENATOR BOB JOHNSON'S LANDING

Projected Next Steps/Timeline:

- **Winter 2015 – Rowing facility constructed for visiting team practices**
- Winter 2015 – Spring 2016 Design and Permitting Phase Completed
- Summer 2016 – Bidding Phase Completed
- Fall 2016 – Construction Commences
- Spring 2017 – Construction Complete

Note: Phases I and II Timeline subject to assumptions, including: funding; County procurement procedures; obtainment and timing of permits

SNOOK HAVEN AND SNOOK HAVEN ADDITION

SNOOK HAVEN ADDITION



DATE: AUGUST 14, 2014

LOCATION MAP

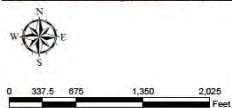

DRAWN BY: MIKE BORADEITER, RLA
PARKS, RECREATION & NATURAL RESOURCES DEPT.
SARASOTA COUNTY GOVERNMENT

SNOOK HAVEN ADDITION



DATE: AUGUST 14, 2014

AERIAL MAP



DRAWN BY: MIKE BORADEITER, RLA
PARKS, RECREATION & NATURAL RESOURCES DEPT.
SARASOTA COUNTY GOVERNMENT

SNOOK HAVEN ADDITION - BACKGROUND

- **December 2010 – Purchased 2.92 acre Snook Haven Addition site through the *Neighborhood Parkland Acquisition Program***
- **April / May 2012 – Public meetings were held in Venice and North Port for Snook Haven Addition and the site now known as Senator Bob Johnson's Landing**
- **July 2014 – Parks Advisory Recreation Council approved draft conceptual plan**
- **September 2014 – Board approved a phased conceptual plan**

SNOOK HAVEN ADDITION

Proposed Recreational Facilities & Activities

Phase I:

- Boat ramp (improve exist. ramp)
- New ADA dock at boat ramp
- Delineated parking for boat trailers & cars
- Picnic areas & pathways
- Retain live oak canopy

Phase II:

- Pavilion, restrooms & sidewalks at site of current residence.

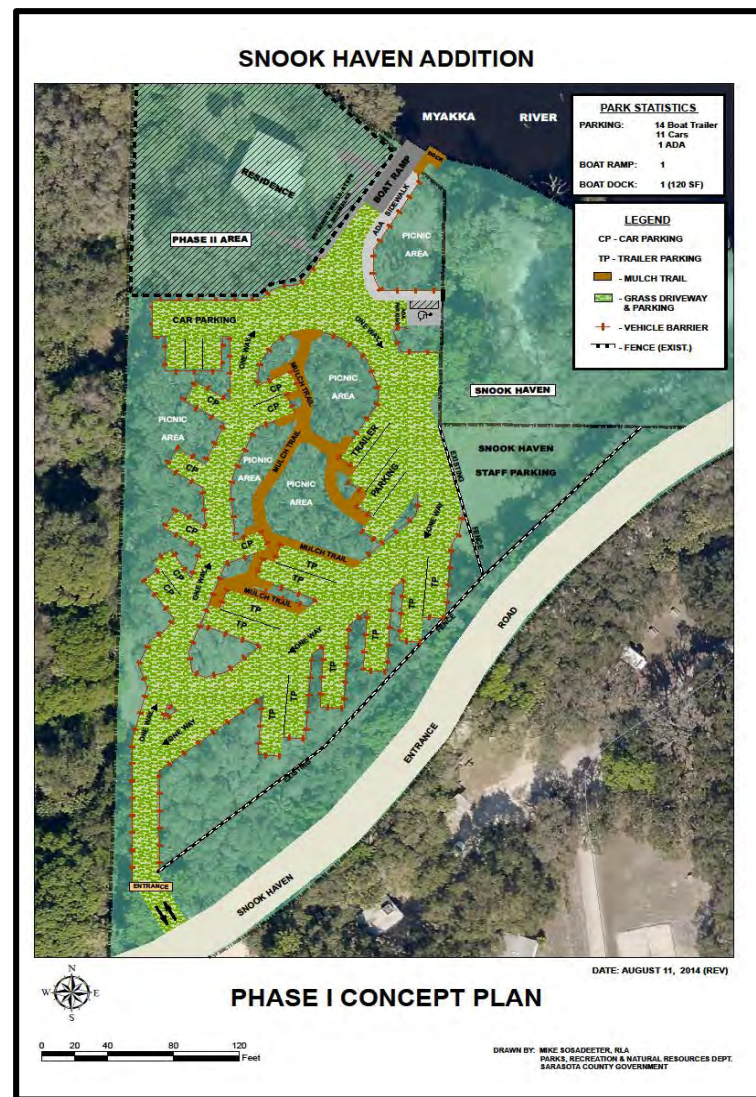

SNOOK HAVEN ADDITION AND SNOOK HAVEN



Projected Next Steps/Timeline:

- **Late Fall 2015 – Final permit obtained**
- **Winter 2015/Spring 2016 – Finish Bid Documents/Award Contract**
- **Spring 2016 – Commence construction Phase 1**
- **June 2016 – Commence construction Snook Haven shoreline improvements; 2 – 3 month completion**
- **Fall 2016 – Phase 1 Construction complete**
- **2018 – Phase II design commences**

Note: Phases I and II Timeline subject to assumptions, including: funding; County procurement procedures; obtainment and timing of permits

SNOOK HAVEN ADDITION AND SBJL

Questions?



SENATOR BOB JOHNSON'S LANDING

PHASE I IMPROVEMENTS:

- New park entrance drive
- Grass/ADA parking
- Trails & boardwalk
- ADA canoe/kayak launch
- Fencing, gates & signage
- Benches & picnic tables
- Rowing facility
- Nuisance vegetation removal
- Native landscaping
- Repave existing driveway



SENATOR BOB JOHNSON'S LANDING

PHASE I IMPROVEMENTS (cont'd):

- 2-pole picnic shelters
- Begin Phase II design and permitting



PHASE II IMPROVEMENTS:

- Restroom facility (construction)
- Improved parking area (as needed)



SENATOR BOB JOHNSON'S LANDING

POSSIBLE FUTURE FDOT REQUESTED IMPROVEMENTS:

- **Second paved park entrance at existing median cut;**
- **US 41 southbound left turn lane; and,**
- **US 41 northbound deceleration lane**